



Michael Myers
(727) 647-8870

Myers Real Estate

Bldg 2 | 2240 Commerce Point Dr
24,175 SF of Industrial Space Available in Lakeland, FL



HIGHLIGHTS

- Corner of US 98 South
- 1.3 miles from Polk Parkway, south of I-4

FEATURES

Clear Height	18'
Drive-In Bays	3
Exterior Dock Doors	5
Standard Parking Spaces	20

ALL AVAILABLE SPACE(1)

SPACE	SIZE	TERM	RATE	SPACE USE	CONDITION	AVAILABLE
1st Floor	24,175 SF	Negotiable	\$7.00 /SF/YR	Industrial	-	Now

PROPERTY OVERVIEW

24,175 SF building with 2,323+ SF of office space, 2 truck docks, 3 van high dock doors, 3 drive in

doors. Good parking, 18' eve height, I-1 zoning in Lakeland,

WAREHOUSE FACILITY FACTS

Building Size	24,175 SF
Lot Size	5.00 AC
Year Built	1981
Construction	Steel
Power Supply	Volts: 240
Zoning	I-1 - I-1 zoning is city of Lakeland

TRANSPORTATION

FREIGHT PORT

Port of Tampa Bay	54 min drive	37.9 mi
-------------------	--------------	---------

RAILROAD

SADDLE CREEK CORP.-LAKELAND-FL	10 min drive	4.8 mi
--------------------------------	--------------	--------

MAP OF 2240 COMMERCE POINT DR LAKELAND, FL 33801



ADDITIONAL PHOTOS



IMG_0816

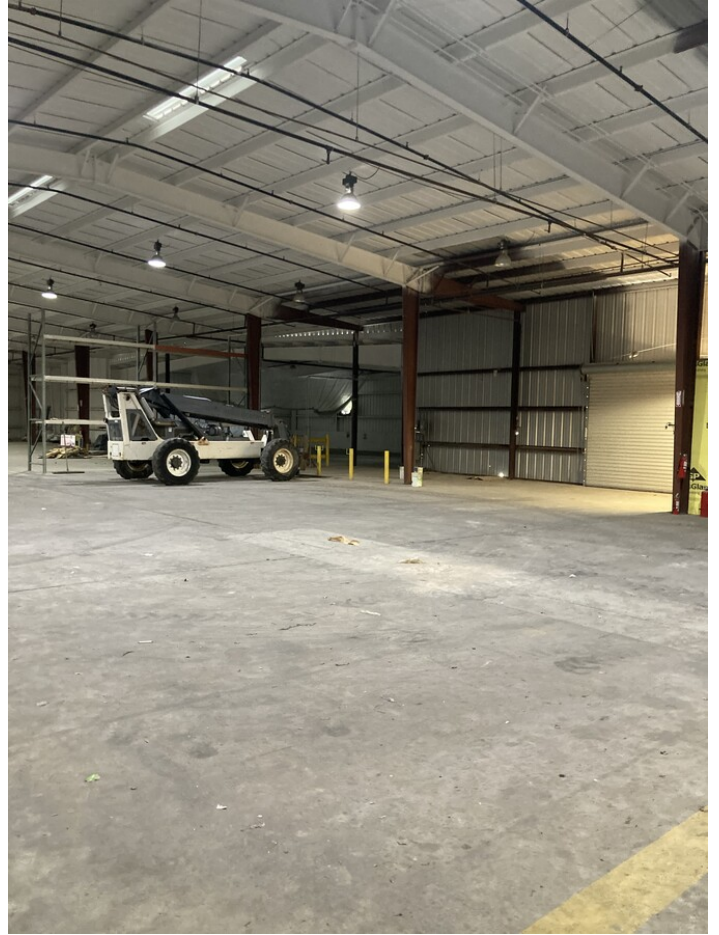

IMG_0795



IMG_0811



IMG_0815



IMG_0810



IMG_0796



Building Photo



Building Photo



Aerial



Building Photo



Building Photo



Building Photo



Interior Photo

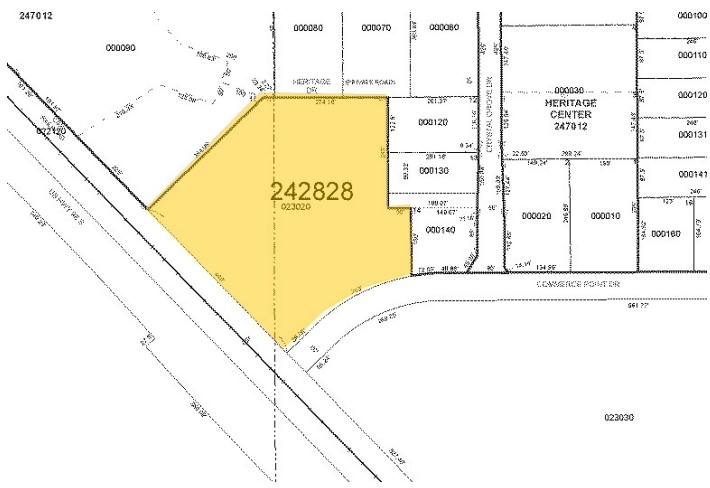

Plat Map

Listing ID: 25413757 **Date Created:** 4/6/2022 **Last Updated:** 4/6/2022
Address: 2240 Commerce Point Dr, Lakeland, FL

The LoopNet service and information provided therein, while believed to be accurate, are provided "as is". LoopNet disclaims any and all representations, warranties, or guarantees of any kind.